

BSB51107 DIPLOMA OF MANAGEMENT

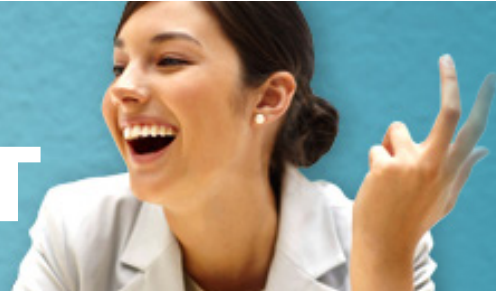

Delivery method: Blended learning

Office locations: 170 Leichhardt Street, Spring Hill QLD 4000

Total course tuition fee: \$9,900.00

Course duration: Based on an 8 month duration

Unit of study code	Unit of study name	Full fee paying students tuition fee	RPL tuition fee***	EFTSL
M2015-29-1	Management Intake 29 Stage 1*	\$4,950.00	\$1,650.00	0.33

Start date	Census date	End date
5/01/2015	29/01/2015	8/05/2015
12/01/2015	5/02/2015	15/05/2015
19/01/2015	12/02/2015	22/05/2015
26/01/2015	19/02/2015	29/05/2015
2/02/2015	26/02/2015	5/06/2015
9/02/2015	5/03/2015	12/06/2015
16/02/2015	12/03/2015	19/06/2015
23/02/2015	19/03/2015	26/06/2015
2/03/2015	26/03/2015	3/07/2015
9/03/2015	2/04/2015	10/07/2015
16/03/2015	9/04/2015	17/07/2015
23/03/2015	16/04/2015	24/07/2015
30/03/2015	23/04/2015	31/07/2015
6/04/2015	30/04/2015	7/08/2015
13/04/2015	7/05/2015	14/08/2015
20/04/2015	14/05/2015	21/08/2015
27/04/2015	21/05/2015	28/08/2015
4/05/2015	28/05/2015	4/09/2015
11/05/2015	4/06/2015	11/09/2015
18/05/2015	11/06/2015	18/09/2015
25/05/2015	18/06/2015	25/09/2015
1/06/2015	25/06/2015	2/10/2015
8/06/2015	2/07/2015	9/10/2015
15/06/2015	9/07/2015	16/10/2015
22/06/2015	16/07/2015	23/10/2015
29/06/2015	23/07/2015	30/10/2015

Unit of study code	Unit of study name	Full fee paying students tuition fee	RPL tuition fee***	EFTSL
M2015-29-2	Management Intake 29 Stage 2**	\$4,950.00	\$1,650.00	0.33

Start date	Census date	End date
5/01/2015	29/01/2015	8/05/2015
12/01/2015	5/02/2015	15/05/2015
19/01/2015	12/02/2015	22/05/2015
26/01/2015	19/02/2015	29/05/2015
2/02/2015	26/02/2015	5/06/2015
9/02/2015	5/03/2015	12/06/2015
16/02/2015	12/03/2015	19/06/2015
23/02/2015	19/03/2015	26/06/2015
2/03/2015	26/03/2015	3/07/2015
9/03/2015	2/04/2015	10/07/2015
16/03/2015	9/04/2015	17/07/2015
23/03/2015	16/04/2015	24/07/2015
30/03/2015	23/04/2015	31/07/2015
6/04/2015	30/04/2015	7/08/2015
13/04/2015	7/05/2015	14/08/2015
20/04/2015	14/05/2015	21/08/2015
27/04/2015	21/05/2015	28/08/2015
4/05/2015	28/05/2015	4/09/2015
11/05/2015	4/06/2015	11/09/2015
18/05/2015	11/06/2015	18/09/2015
25/05/2015	18/06/2015	25/09/2015
1/06/2015	29/06/2015	2/10/2015
8/06/2015	3/07/2015	9/10/2015
15/06/2015	9/07/2015	16/10/2015
22/06/2015	16/07/2015	23/10/2015
29/06/2015	23/07/2015	30/10/2015
6/07/2015	30/07/2015	6/11/2015
13/07/2015	6/08/2015	13/11/2015
20/07/2015	13/08/2015	20/11/2015
27/07/2015	20/08/2015	27/11/2015
3/08/2015	27/08/2015	4/12/2015
10/08/2015	3/09/2015	11/12/2015
17/08/2015	10/09/2015	18/12/2015
24/08/2015	17/09/2015	25/12/2015
31/08/2015	24/09/2015	1/01/2016
7/09/2015	1/10/2015	8/01/2016
14/09/2015	8/10/2015	15/01/2016
21/09/2015	15/10/2015	22/01/2016
28/09/2015	22/10/2015	29/01/2016
5/10/2015	29/10/2015	5/02/2016
12/10/2015	5/11/2015	12/02/2016
19/10/2015	12/11/2015	19/02/2016
26/10/2015	19/11/2015	26/02/2016
2/11/2015	26/11/2015	4/03/2016

*Stage 1 includes the following units of competency: BSBWOR501B, BSBWOR502B, BSBHRM506A, BSBRSK501B

** Stage 2 includes the following units of competency: BSBPMG522A, BSBMGT502B, BSBUCU501C, BSBMKG501B

***Recognition of Prior Learning must be applied for at enrolment

Each unit of competency costs \$1237.50 for full fee paying or \$412.50 for RPL with an EFTSL value of 0.0833